

CARMICHAEL CACTUS & SUCCULENT SOCIETY

Application for Membership

www.ccandss.com

Annual dues are \$15.00 per family or \$10.00 per person. Checks should be made payable to the Carmichael Cactus & Succulent Society (CC&SS) and returned with this application to:

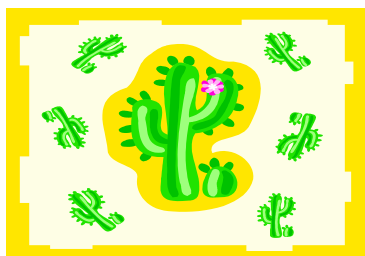

Jennifer Trujillo
5808 Shenandoah Drive
Sacramento, CA 95841
Phone: (916) 338-2965
email: Trujillos10@yahoo.com

Date: ____ / ____ / ____

Name: _____ Birthday: Month _____ Day _____

Address: _____

Telephone: (____) ____ - _____ email: _____

I have about _____ cactus and _____ succulents in my collection

I grow cactus / succulents...

- In my house
- Outside
- In a greenhouse / other

Remarks: _____

Dues policy: Our annual membership dues are \$15.00 per couple or \$10.00 per person. Any dues paid after October 1st apply as dues paid for the following calendar year. The Carmichael Cactus and Succulent Society does not prorate dues. The value of your new membership package, a monthly newsletter, a yearly membership roster, potluck lunch after the monthly meeting, and the many educational benefits exceed the cost of membership.

Information for Society Use Only (please date)

Dues Paid (date) ____ / ____ / ____ Newcomer Packet (date) ____ / ____ / ____